

Receipts: This Week: 5,321 Week Ago: 4,341 Year Ago: 5,362

Compared to last week: Feeder steers and heifers 6.00 to 12.00 higher. Very good demand for all weights of steers and heifers as the cash fed cattle market reached new all-time high, record prices. Cattle feeders are very eager to get cattle placed on feed as their outgoing cattle were very profitable. Grass yearlings are starting to be offered and the market is incredibly active as buyers are willing to compete very heavily and chase the market a long ways to secure these highly desirable cattle. Yearlings that have been fed in a yard are also highly sought after, dependent upon flesh condition.

NEBRASKA WEEKLY FEEDER CATTLE AVERAGES

[Auction Summary](#)

Feeder Steers:	This Week	Last Week	Year Ago
M&L 1			
400-500 lbs.	\$506.69	#N/A	\$337.56
500-600 lbs.	\$438.48	\$443.64	\$304.49
600-700 lbs.	\$405.95	\$403.80	\$270.73
700-800 lbs.	\$375.72	\$364.97	\$244.64
800-900 lbs.	\$345.14	\$335.93	\$232.21
900-1000 lbs.	\$334.19	\$329.36	\$214.01

Feeder Heifers	This Week	Last Week	Year Ago
M&L 1			
400-500 lbs.	\$482.50	\$458.13	\$299.27
500-600 lbs.	\$410.00	\$397.73	\$277.15
600-700 lbs.	\$384.18	\$368.52	\$251.96
700-800 lbs.	\$327.90	\$327.20	\$225.19
800-900 lbs.	\$318.86	\$314.51	\$205.06
900-1000 lbs.	\$307.89	\$301.59	\$219.28

Weekly M&L 1 500-600 lb. Feeder Steer Price

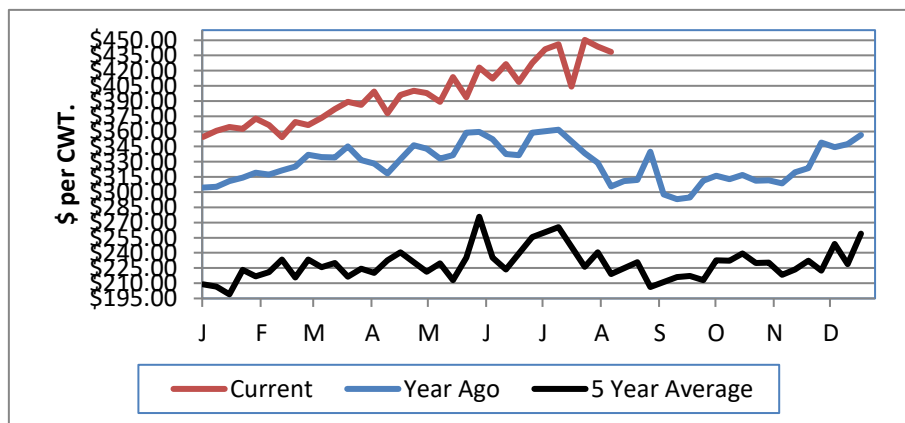

Weekly M&L 1 800-900 lb. Feeder Steer Price

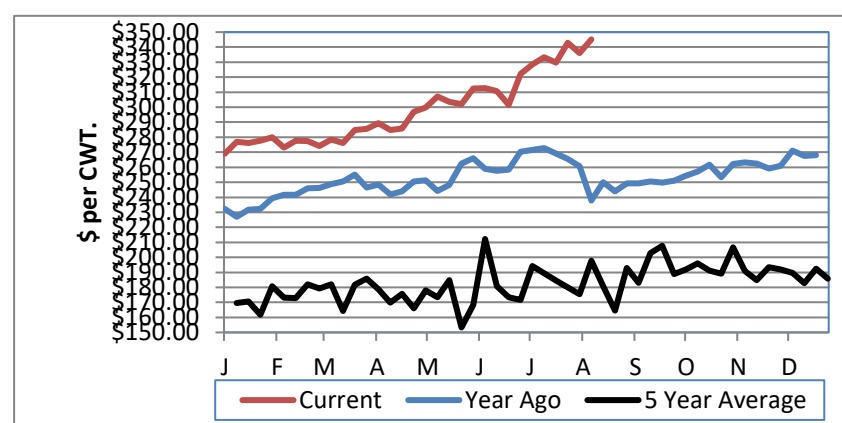

Nebraska Weekly Hay Prices

[Weekly Hay Report](#)

	Squares	Rounds
Alfalfa		
Premium	170.00	
Good	120.00-150.00	100.00
	Pellets	
Pellets	240.00-330.00	
Grass		
Premium	SM 7.00-8.00	
Good		85.00-100.00
Fair		
Ground & Delivered Alfalfa		130.00-140.00
Ground & Delivered Cornstalks		100.00

Nebraska Weekly Grain Prices

[Omaha-Council Bluffs - Changed to IA -Terminal Elevator - Southwest](#)

US NO 2 YELLOW CORN	\$3.50 - \$3.79
US NO 1 SOYBEANS	\$9.24 - \$9.54

Nebraska Ethanol Co-Products

	Price
DDG	126.00-160.00
Modified Wet	42.00-85.00
Wet	32.00-40.00

Nebraska Weekly Weighted Average Cattle Report

[AMS 2485](#)

	This Week	Last Week	Last Year
Live Str	244.43	245.63	193.08
Live Hfr	244.63	245.74	193.18
Dressed Str	381.20	383.72	304.26
Dressed Hfr	384.71	383.65	305.68

USDA Livestock, Poultry and Grain Market News
Nebraska

Thomas Walthers, OIC
Phone: (308) 390-5399
Email: Thomas.Walthers@usda.gov
www.ams.usda.gov/lpsmarketnewspage