

Receipts: This Week: 3,308 Week Ago: 16,993 Year Ago: 6,114

Compared to last week steers less than 500 lbs sold sharply higher on a thin test. 500 to 700 lbs sold steady, 700 to 900 lbs sold 6.00 to 10.00 higher and over 900 lbs sold fully steady. Most heifers sold 7.00 to 10.00 higher. Demand was good to very good for the short supply of reported cattle. Area feedlot trade would be rather steady on the week, with live sales at 245.00 and dressed sales at 385.00 with a few up to 292.00. One would hate to cuss rain showers, but some areas of the state are flooded due to heavy rains over the Labor Day weekend. Some areas received 3" to 10" of rain at one time. Ugg. Other dry spots are prevailing in some areas of the state wishing they could get some rain. Some feedlots are starting on silage chopping as the calendar flipped to September preparing for the next years feed supply.

NEBRASKA WEEKLY FEEDER CATTLE AVERAGES

[Auction Summary](#)

Feeder Steers: M&L 1	This Week	Last Week	Year Ago
400-500 lbs.	\$513.84	\$488.04	\$337.56
500-600 lbs.	\$473.97	\$477.22	\$304.49
600-700 lbs.	\$419.00	\$426.65	\$270.73
700-800 lbs.	\$392.66	\$386.26	\$244.64
800-900 lbs.	\$371.35	\$359.79	\$232.21
900-1000 lbs.	\$342.93	\$346.92	\$214.01

Feeder Heifers M&L 1	This Week	Last Week	Year Ago
400-500 lbs.	\$465.35	\$453.98	\$299.27
500-600 lbs.	\$426.00	\$411.28	\$277.15
600-700 lbs.	\$383.90	\$376.27	\$251.96
700-800 lbs.	\$367.13	\$354.52	\$225.19
800-900 lbs.	\$354.61	\$339.73	\$205.06
900-1000 lbs.	\$336.60	\$325.27	\$226.93

Weekly M&L 1 500-600 lb. Feeder Steer Price

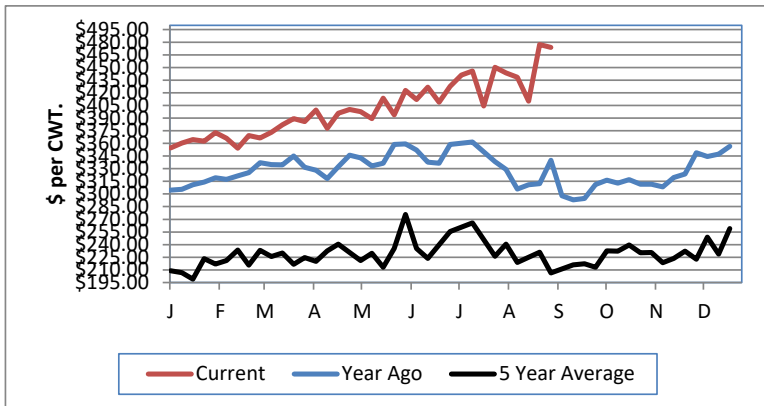

Weekly M&L 1 800-900 lb. Feeder Steer Price

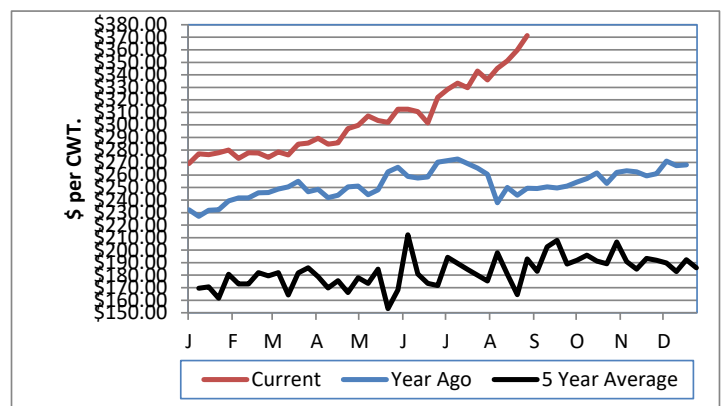

Nebraska Weekly Hay Prices

[Weekly Hay Report](#)

	Squares	Rounds
Alfalfa		
Premium	170.00	
Fair to Good	100.00-115.00	100.00
	Pellets	
Pellets	240.00-330.00	
Grass		
Premium	130.00	
Good		85.00-100.00
Fair		
Ground & Delivered Alfalfa		130.00-140.00
Ground & Delivered Cornstalks		100.00

Nebraska Weekly Grain Prices

[Omaha-Council Bluffs - Changed to IA -Terminal Elevator - Southwest](#)

US NO 2 YELLOW CORN	\$3.80 - \$3.95
US NO 1 SOYBEANS	\$9.88 - \$9.95

Nebraska Ethanol Co-Products

DDGS Report	Price
DDG	128.00-160.00
Modified Wet	60.00-67.00
Wet	35.00-40.00

Nebraska Weekly Weighted Average Cattle Report

[AMS 2485](#)

	This Week	Last Week	Last Year
Live Str	244.83	245.13	183.87
Live Hfr	244.95	245.02	183.93
Dressed Str	385.40	386.30	290.22
Dressed Hfr	386.80	386.80	291.42

USDA Livestock, Poultry and Grain Market News
Nebraska

Thomas Walthers, OIC
Phone: (308) 390-5399
Email: Thomas.Walthers@usda.gov
www.ams.usda.gov/lpsmarketnewspage